

**THE R.C. MUSSON RUBBER CO.**

1320 E. ARCHWOOD AVE. • P.O. BOX 7038 • AKRON, OH 44306-0038  
 E-mail: [info@mussonrubber.com](mailto:info@mussonrubber.com) • [www.mussonrubber.com](http://www.mussonrubber.com)

(330) 773-7651  
 1-800-321-2381  
 FAX (330) 773-3254

**Rubber Stair Treads**

#780R Raised disc design

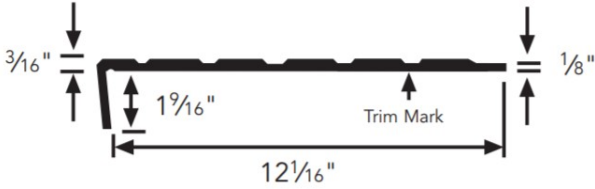

**Raised disc design treads**

- Length: 36" to 108"
- Depth: 12 - 1/16" nominal from inside of nose.
- Thickness: 3/16" tapering to 1/8"
- Nose length: 1 - 9/16"
- Nose Thickness: 1/8"
- Tapered Nose: Yes
- Adjustable Nose: Yes

**PACKAGING:**

- No. per carton: 6 treads per carton up to 72" and 4 treads per carton for lengths greater than six feet
- Wt. per lin. ft.: 2lbs

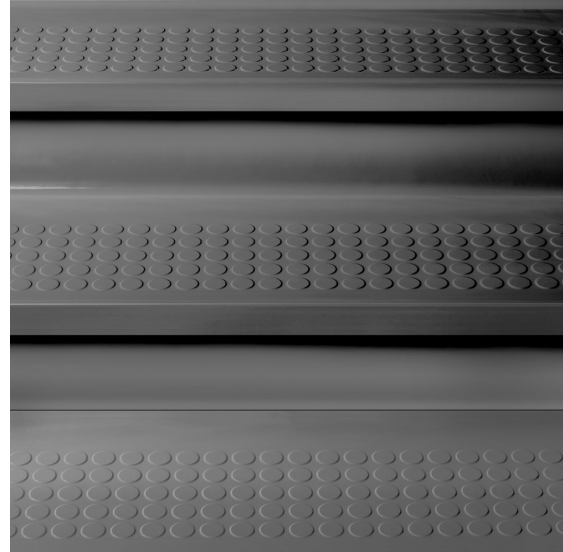

**Available Colors**

**Solid**

S408 Solid Black	S407 Solid Chocolate	S466 Solid Charcoal	S465 Solid Wine
S411 Solid Lt Gray	S446 Solid Med Gray	S425 Solid Red	S476 Solid Sand
S442 Solid Dk Blue	S447 Solid Brown	S471 Solid Lt Blue	S484 Solid Green
S458 Solid Cream			

**Marbleized**

M408 Black Marbleized	M407 Chocolate Marbleized	M466 Charcoal Marbleized	M465 Wine Marbleized
M411 Lt Gray Marbleized	M446 Med Gray Marbleized	M425 Red Marbleized	M476 Sand Marbleized
M442 Dk Blue Marbleized	M447 Brown Marbleized	M471 Lt Blue Marbleized	M484 Green Marbleized
M458 Cream Marbleized			

**Rubber Landing Tile**

#782 Raised Disc

- Size: 19-11/16" x 19-11/16" (50cm x 50cm)
- Overall thickness: 5/32";
- 1/8" w/ out profile
- Profile height: 3/64"
- Profile diameter: 1-3/32"

**PACKAGING**

- No. per carton: 16
- Wt. per carton: 50 lbs.
- Sq. ft. per carton: 43

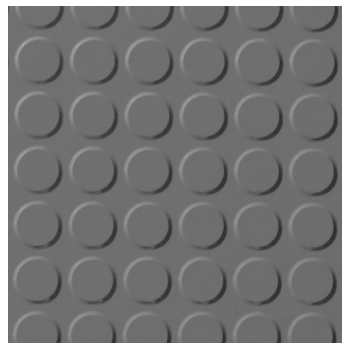

**THE R.C. MUSSON RUBBER CO.**

1320 E. ARCHWOOD AVE. • P.O. BOX 7038 • AKRON, OH 44306-0038  
 E-mail: [info@mussonrubber.com](mailto:info@mussonrubber.com) • [www.mussonrubber.com](http://www.mussonrubber.com)



(330) 773-7651  
 1-800-321-2381  
 FAX (330) 773-3254